

Qatar Engineering & Construction Company W.L.L

ELECTRICAL & INSTRUMENT DEPARTMENT

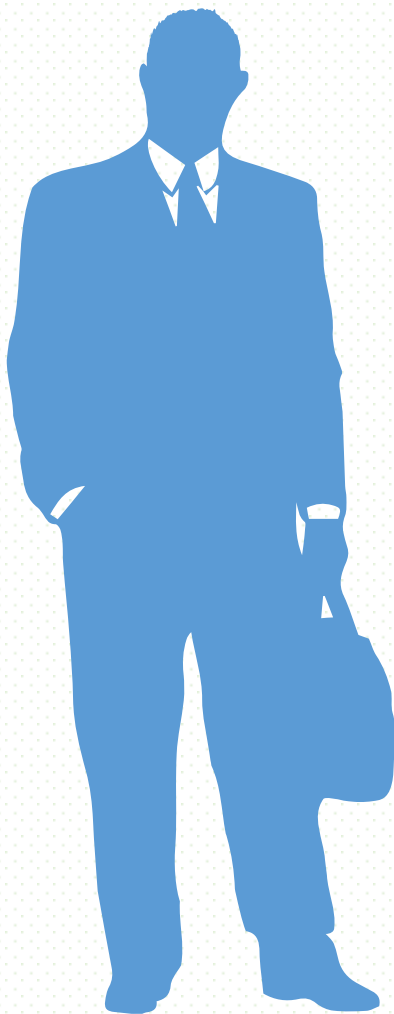

Contents



- 3 Qcon Vision & Mission
- 4 Our Clients
- 5-9 Qcon – HSE Data & Certification
- 10 E&I Services- Offshore and Onshore
- 11-12 E&I Activities
- 13 Training & Certification
- 14 E&I Manpower Summary
- 15-19 E&I Testing & Commissioning equipment
- 20-21 Qcon – Certifications & Client's appreciations
- 21-25 Electrical Projects photos

Qcon Mission & Vision

Our Vision:

- Qcon builds to last.

Our Mission:

- To Maintain a leading position as preferred Qatari contractor.
- To meet the diversified needs of its clients in Engineering ,Procurement , Construction and Maintenance Services.
- To maintain high standards in Health , Safety , Environment and Quality (HSEQ) towards our Employees, Stakeholders and the Community.

Our Core Values:

Qcon core values that will enable it to perform effectively.

- Compliance : We comply with our procedures, guidelines ,legal and statutory obligations.
- Business Ethics : We conduct business ethically.
- Respect ,Empathy & Accountability : We demonstrate respect , empathy , and accountability for our stakeholders , the community and the environment.
- Continuous Improvement : We improve our performance continuously.
- Health & Safety : We are relentless in keeping our people safe from harm and provide healthy working environment.

Our Clients



QCON - QHSE Management System

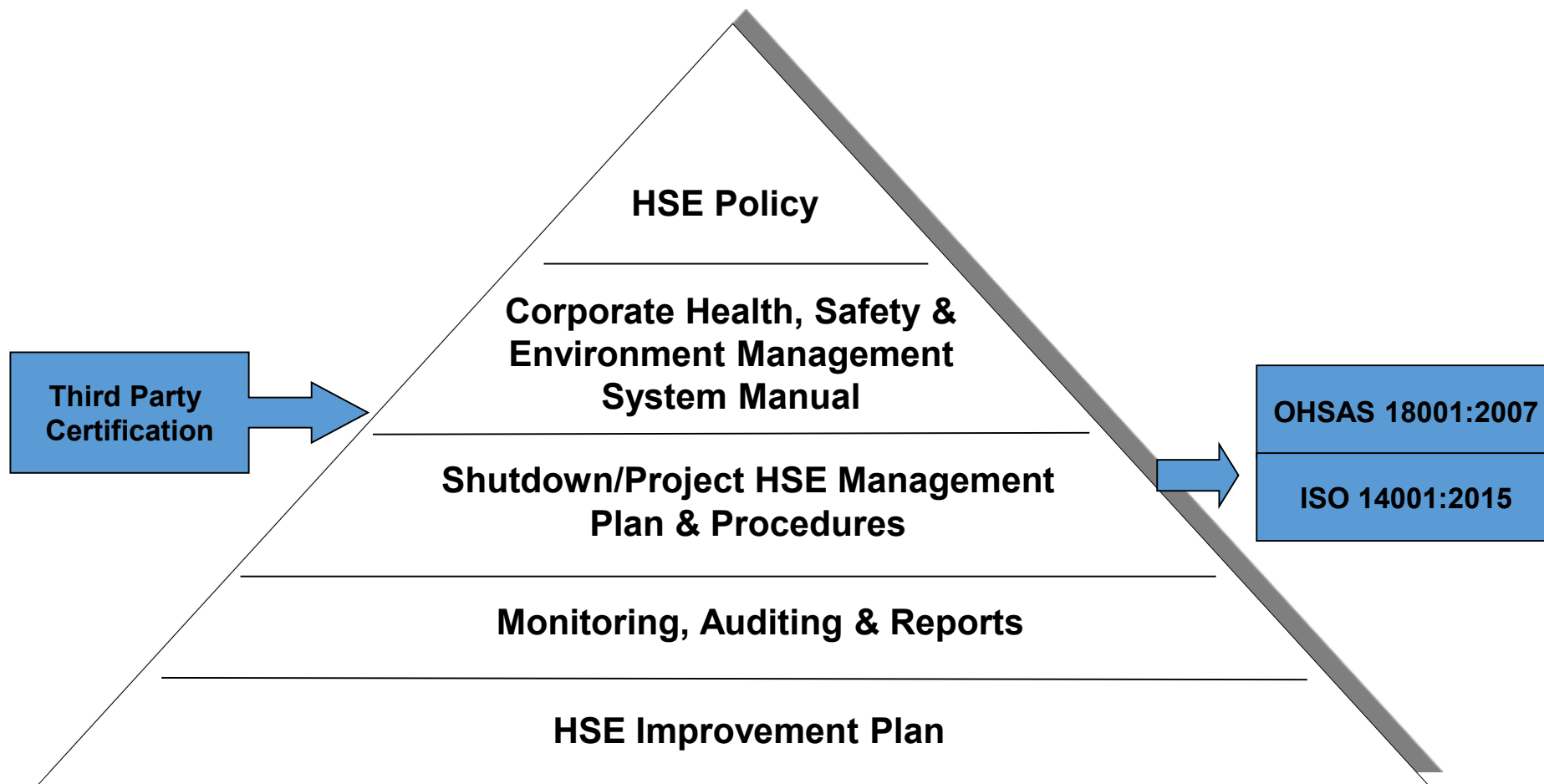

QCON - QHSE Management System

Safety Statistics

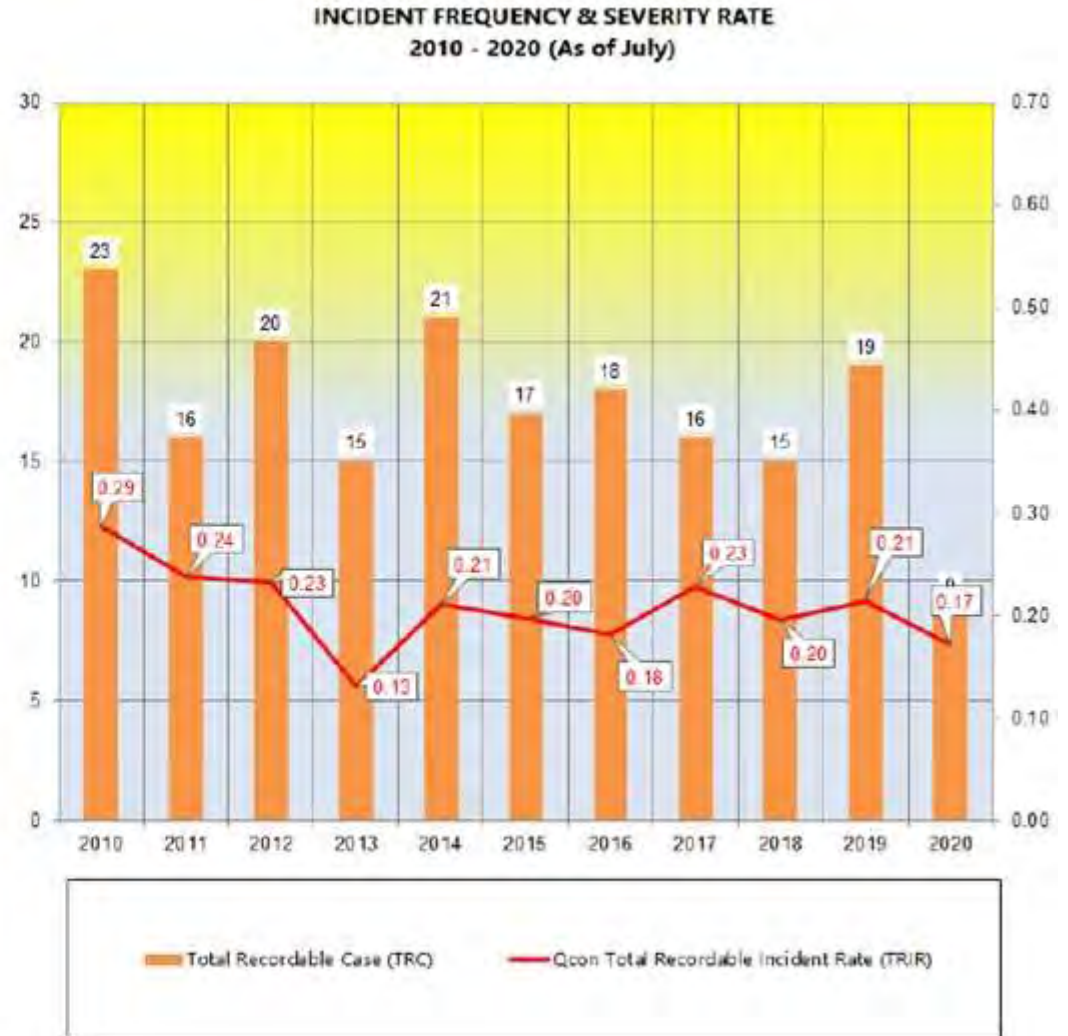
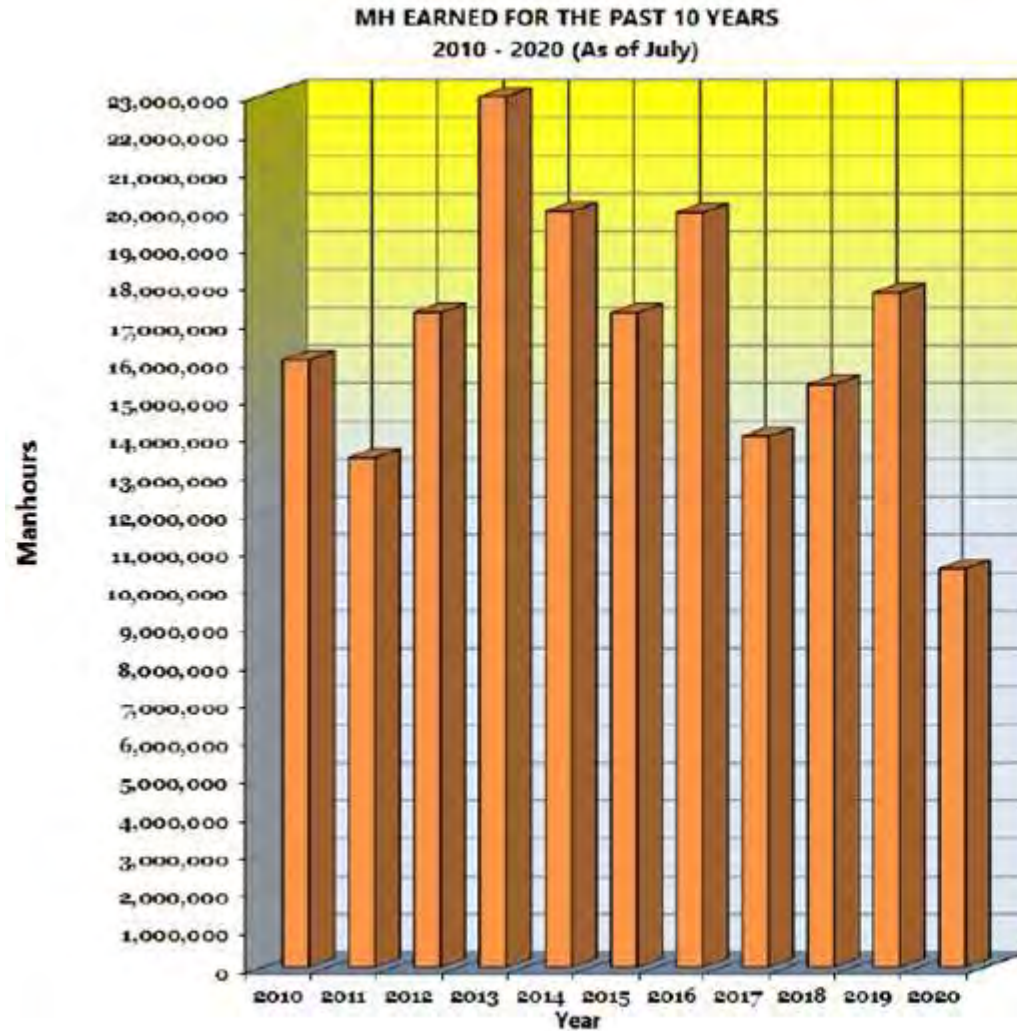

QCON - QHSE Management System

Qcon Operating Principles “Motto” and the 4 pillars

Qcon cares!

Qcon Four Pillars!

Quality:

*We will get it right, first time
& every time.*

Communications:

Our way is two ways. ↔

Ownership:

It is our site; we are responsible for it.

Non-complacency: *We are consciously competent people.
No shortcuts; no over-confidence.*

Credibility:

Say what you do . . . do what you say . . . walk the talk.

Action:

Commit yourself and others to achieve desired results.

Resolve:

Never give up on the pursuit of HSSE Excellence.

Engagement:

Listen, consult, involve and communicate.

Safety:

We want to, we choose to, we will be safe.



QCON - QHSE Management System

Qcon 6 Life-saving Rules

DO



Work with a valid
work permit when
required



No confined space
certificate no entry
into confined space



Verify isolation
before work begins



Protect yourself
against a fall when
working at height

DON'T



No additives while
working or driving



Do not walk under a
suspended load

QCON - Certifications



E&I Services for Onshore & Offshore

E&I Department certified as Grade “1” Kahramaa License and service provider in the field of Electrical & Instrumentation for testing & Commissioning, Engineering, Erection Supervision and Maintenance of Power Plants, Oil & Gas and Petrochemical Plants. We have earned good reputé in this industry due to our highly reliable as well as effectual services. We have around 45% (180 personnel) of our team supplied as skilled maintenance Technicians for around 11 Oil & Gas Operating Companies through 16 contract as baseload permanent supply

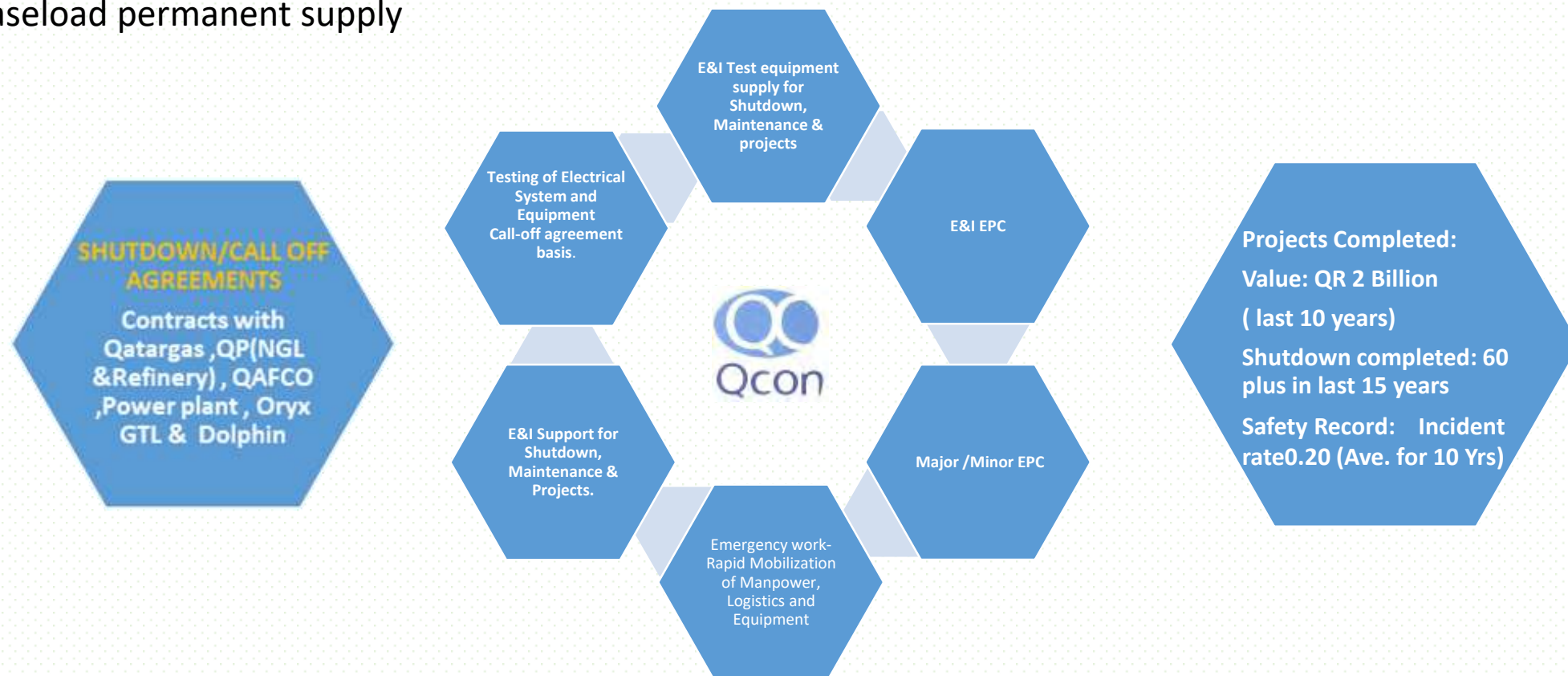

Qcon E&I Project(EPIC)

Maintenance

SUBSTATIONS

- ✓ Construction of Substation Projects (11 KV up to 400KV).
- ✓ EHV sub-station equipment installation indoor and outdoor yards up to 400 kV GIS
- ✓ HV (11 kV, 6.6 kV, 3.3 kV) and LV Switchgear installations.

CABLES HV/LV/INSTRUMENTS

- ✓ Cable Rack, Cable Tray installations.
- ✓ Cabling on HV/LV Power & Control cables including joints and terminations Different Sizes

UPSA &VSDS/VFDS

- ✓ Erection of UPS, DG sets, VSDS etc.
- ✓ Control Panel Installation, wiring & termination.

DBS, LIGHTING,HVAC,TELECOM &CP

- ✓ Control Panel Installation, wiring & termination.
- ✓ Building electrification – lighting, small power, HVAC controls, telecom, fire detection, earthing installations.
- ✓ Impressed current & Sacrificial types Cathodic Protection installations.

HV/LV SWITCHGEARS & CABLES

- ✓ HV / MV/LV switchgear, Power and Control Cables, Relay and Control panels
- ✓ LV Switchgear and distribution boards.
- ✓ Cable Fault Identification, splicing and termination works.

UPS/FIRE PROTECTION/LIGHTING

- ✓ AC & DC UPS and batteries.
- ✓ Fire alarm & Fire protection systems.
- ✓ Indoor /Outdoor Lighting & small power sockets/switches.

TRANSFORMERS

- ✓ Power Transformer/Distribution transformer. Transformers Oil Filtration jobs.

ELECTRICAL TESTING

- ✓ Commissioning Tests.
- ✓ Transformer Tests.
- ✓ Diagnostic Test for switchgears, Relays, Rotating machines, etc.
- ✓ Motors Testing.



QCON – Instrumentation and Telecom

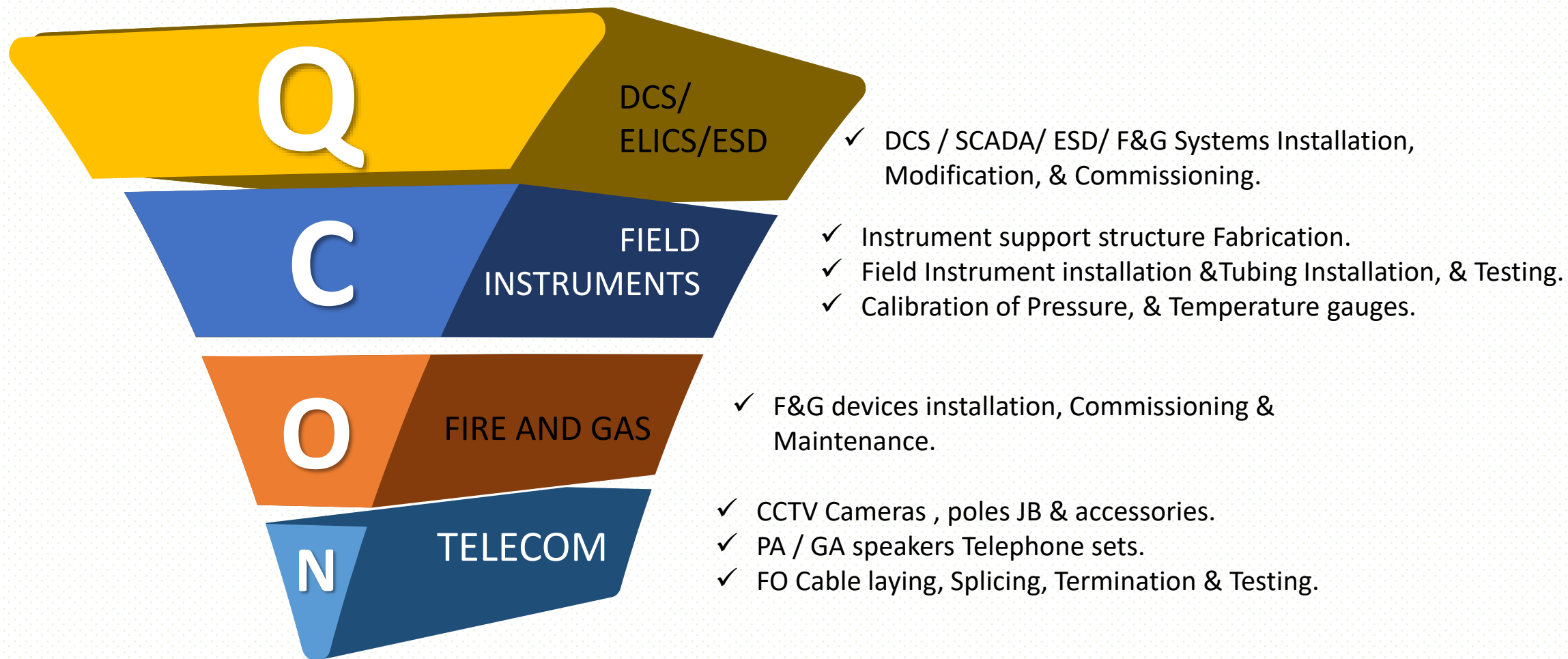

Training & Certification

- ❖ KAHRAMAA-GRADE-1-ELECT-LICENSE
- ❖ Holder of Kahramaa Cable Jointer License.
- ❖ Holder of Kahramaa approved supervisor License.
- ❖ Certified MV cable jointers from Raychem TE connectivity.
- ❖ UPDA certified A& B grade Engineers.
- ❖ Registered Contractors with all Oil & Gas / Industrial establishments in Qatar.

KAHRAMAA-GRADE-1-ELECT-LICENSE

Qatar General Electricity & Water Corporation
Customer Service Department
Installation Section
Qualifications Unit

مؤسسة العامة للكهرباء والماء
قسم خدمات المشتركين
قسم التركيبات
وحدة التأهيل

Low voltage Electrical Contractor licensing Certificate
ترخيص مقاول كهرباء جهد منخفض

Company Name: QATAR ENGINEERING & CONSTRUCTION
اسم الشركة: شركة قطر للهندسة والانشاءات

رقم الترخيص: 1141
رقم السجل التجاري: 27684
رقم سجل الممولين: 11919600
التاريخ: 24/08/2020
تاريخ الانتهاء: 24/08/2021
الغلة: الأولى (جمل غير محدود)

شروط وإحكام هذا الترخيص:
❖ يسري هذا الترخيص على الأعمال التي لا تتعدى ١١٥ فولت.
❖ هذا الترخيص يخضع لأحكام القرار رقم (٩) لسنة (٢٠٠٩) (بموجب لائحة القواعد المنظمة للتأهيل).
❖ أعمال التوصيلات الكهربائية وما يلحقه من تعديلات.
❖ لا يقع للشركة صلاحية هذا الترخيص ببيع أو التنازل عنه أو السماح لأي طرف آخر باستخدامه.
❖ يستلزم إعادة تجديد الترخيص إعادة تأهيل الكادر الفني للشركة المؤرخ لها وهذا للوائح والإجراءات المتعلقة.

الختم:
مدير إدارة خدمات المشتركين بالوكالة
م/ تاسر محمد النعيمي

CS/CSI-P4/F6 ISSUE :01 23-04-2020

E&I Manpower Summary

Sr. No.	Category	Total Manpower Available
1	Electrical	247
2	Instrument	216
Total		463

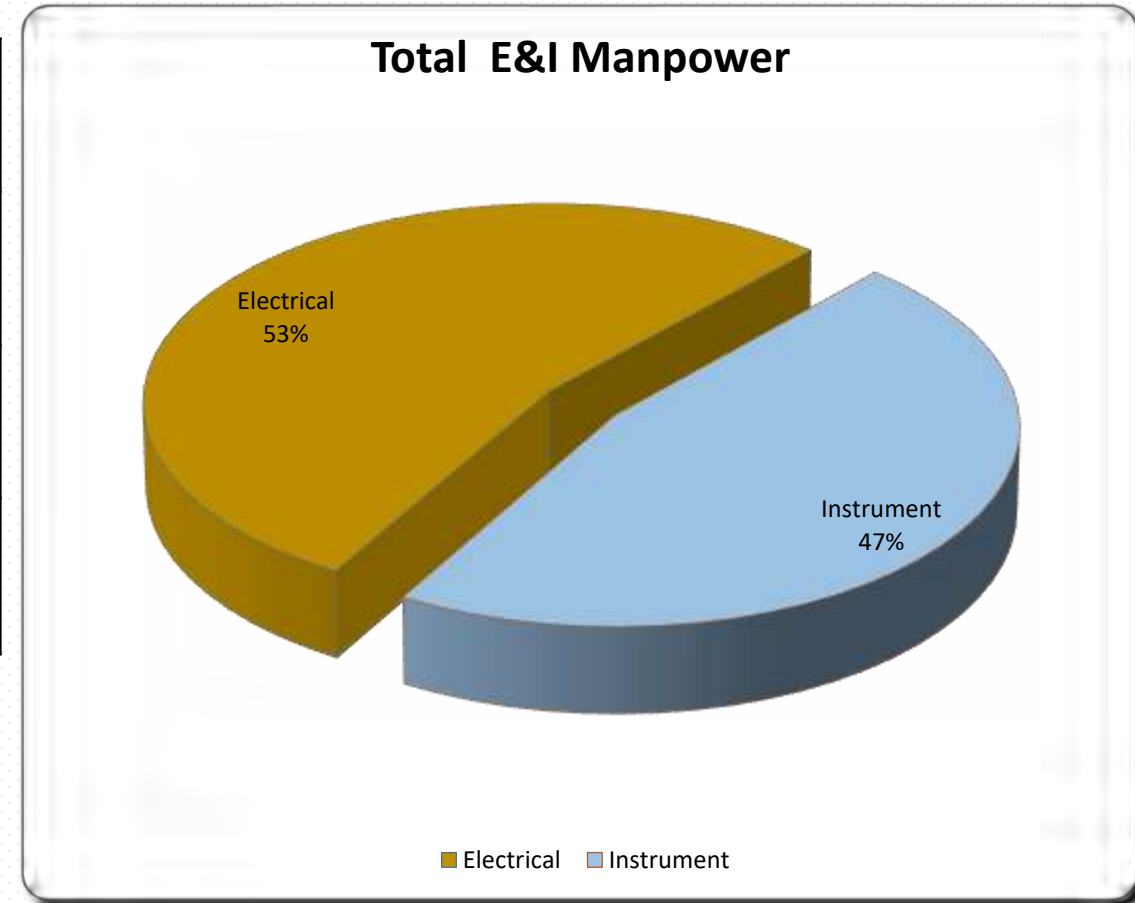

Electrical Testing & Commissioning equipment



CPC 100



CT ANALYZER



CMC-256



SVERKER-RELAY TEST KIT



JOFRA KIT



TAN DELTA KIT

Electrical Testing & Commissioning equipment



EARTH TESTER



ODEN KIT



CB ANALYZER



ISA-800 Amps



BDV OIL TEST KIT



FREEJA-300

Instrument Test equipment



DC POWER SUPPLY



HYDRAULIC PRESSURE COMPERATOR



DECADE RESISTANCE BOX



HART COMMUNICATOR – 375 & 475



LOOP CALIBRATOR



MEGGER

Instrument Test equipment



OptiFiber Pro OTDR



PRESSURE CALIBRATOR (HAND HELD)



mA/mV SOURCES



DRUCK PRESSURE CALIBRATOR



TEMPERATURE CALIBRATOR (BATH)



DEAD WEIGHT TESTER

Client's Appreciations /Awards



Ref: QGOCG-0008/000699
Date: February 17, 2008

Mr. Wasim Abu Naba'a
General Manager
Qatar Engineering & Construction Company W.L.L.
Doha, Qatar

(Fax: 444-7202)

Subject: Sea Water Intake Transformer Replacement TR-821-B

With reference to the above subject, this is to inform you that the project has been completed with great success and more importantly, without any accidents or injuries. Your personnel performed their duties very well and their contribution to the project's success has been appreciated by everyone in Qatar Gas. Your workers and supervisors all gave great effort in carrying out this complex task, under very demanding conditions.

I would like to take this opportunity to extend Qatar Gas' sincere thanks and appreciation to you and your personnel, for your hard work and dedication demonstrated in making this project a very successful one. Without your staff's efforts and commitment, we would not have reached such great results.

Congratulations once again, and I look forward to our continued teamwork and dedication in all our future endeavors.

Regards,



Ahmed Al-Thani
Chief Operating Officer - Engineering & Ventures

Tel: (974) 444-7202
Fax: (974) 444-7202
E-Mail: 2168@qgas.com / 2168@qgas.com.qa



Qatar Liquefied Gas Company Limited

Mailing Address: Post Office Box 2288
Doha - State of Qatar
Cable Address: PETROGAS
Telephone: (974) 4756400
Fax: (974) 4756401
Tele: 4586 QATAR GAS DH
Telex: (974) 9101/MAJLO
Date: MAY 2005

Qatar Engineering and Construction Co. W.L.L.
Post Box 24491
Doha - Qatar

Attn: Robert M. Walker, General Manager

Dear Sir,

Sub: Appreciation for Job Well Done

We take this opportunity to thank QCON Management and Shutdown team for all their efforts in supporting QG in achieving its objectives in a safe and effective manner.

Special thanks to Mr. T. H. Alasmudhah who was nominated as Shutdown Project Manager for last five years and carried out five shutdowns with Gasops and managed MECO/QCON Shutdown Team during this tenure.

His skills and leadership as Project Manager has permitted a very smooth coordination and team work during the shutdown activities. With his thoroughness of work and continuous improvement during each shutdown has reached a very high level of safety.

During mobilization/demobilization of site equipment and other resources, he has indicated his good capabilities to get the things done in timely manner and can be considered as a thorough professional in his work.

Best Regards,

For QATAR LIQUEFIED GAS COMPANY LIMITED

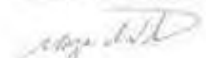

Wasim Abu Naba'a
Maintenance Manager

QCON
Doha



Client's appreciations /Awards



12 October 2010

Mr. Mazen Abu Nabas
Managing Director
Qatar Engineering and Construction Company WLL
Gate No:27, Street No: 48
Salwa Industrial Area, PO Box#24481
Doha, Qatar

Ref. No. QCP-LT-10-00009

Subject: Appreciation Letter to QCON

We are very pleased to record that QCON performance in completing Dolphin' production Train-2 turn-around and other critical tasks such as slug-catcher cleaning and renewing the piping in unit 103-2, in year 2010, have been very successful.

QCON progressed, timely, in building up its teams at different work-fronts, and came together as an efficient outfit. QCON also succeeded in reposing confidence in DOLPHIN management by performing well, consistently, and achieving successfully the schedules for shutdown and other works whilst keeping safety record intact.

QCON's management support to its site team and sub-contracts management was significant and played a vital role in overall success. QCON's site team partnership with Dolphin shutdown team was transparent and objective which helped bring the end results of mutual satisfaction.

DOLPHIN wishes OCON success in every endeavor they undertake in future and would be, particularly, pleased to see them back for any of its future shutdown and construction works.

Sincerely,

Hassan Al Emadi
VP- Data Operations

CC: Public Relations



Electrical Projects photos

E&I Substation Projects-ABB



E&I Substation Projects-ABB(Qatalum)



Doha Metro Substation Project ABB

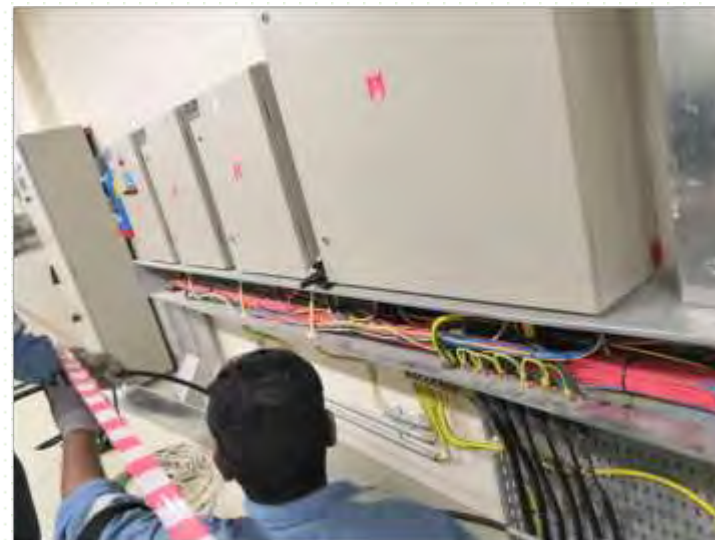

EPC for Brownfield Tie-ins of RL Looping, RLSS and RGESS



QP-EPIC for Wellhead Jacket and Temporary Deck in ISND Field-WHJU08C



THANK YOU



Qatar Engineering & Construction Company WLL

P. O. Box 24491, Doha, State of Qatar

Phone: +974-4458-7200

Fax: +974-4458-7201

Web: www.qcon.com.qa